

CASES I, II, AND III

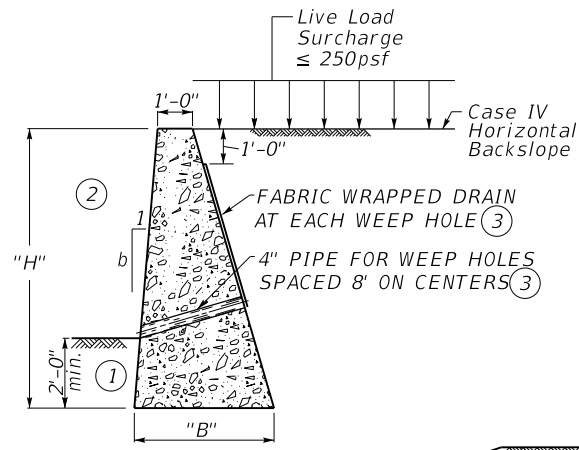

CASE IV

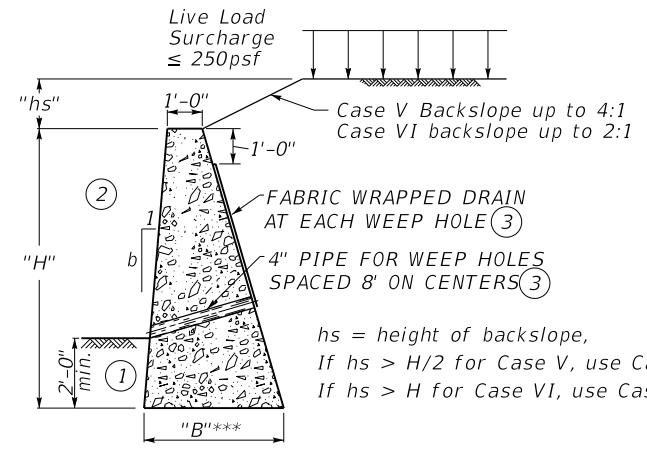

CASES V AND VI

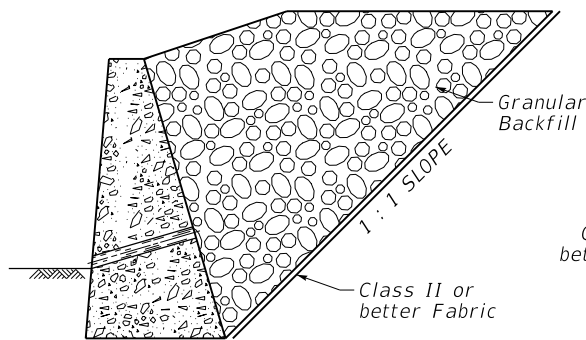

GRANULAR BACKFILL

(Required if wall is subject to standing or flowing water regardless of case.)

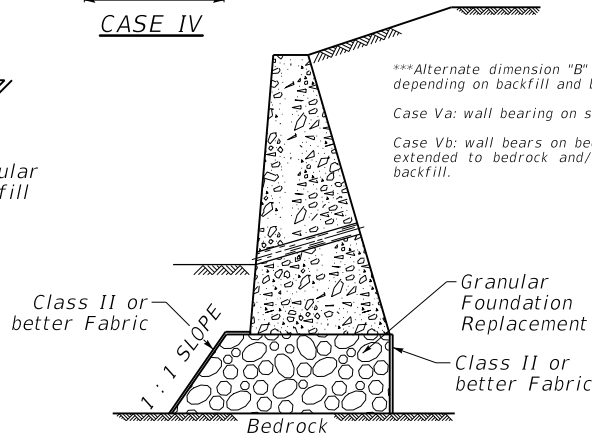

GRANULAR FOUNDATION REPLACEMENT

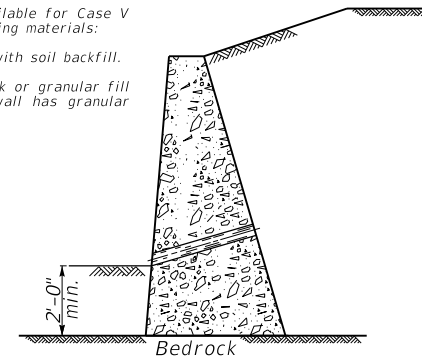

BEARING ON BEDROCK

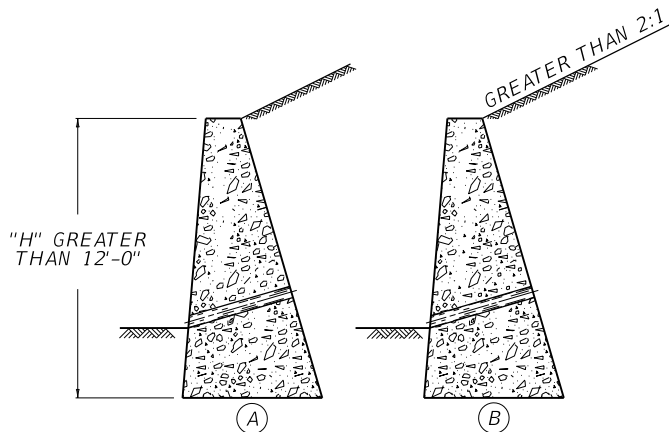

SPECIAL DESIGNS REQUIRED

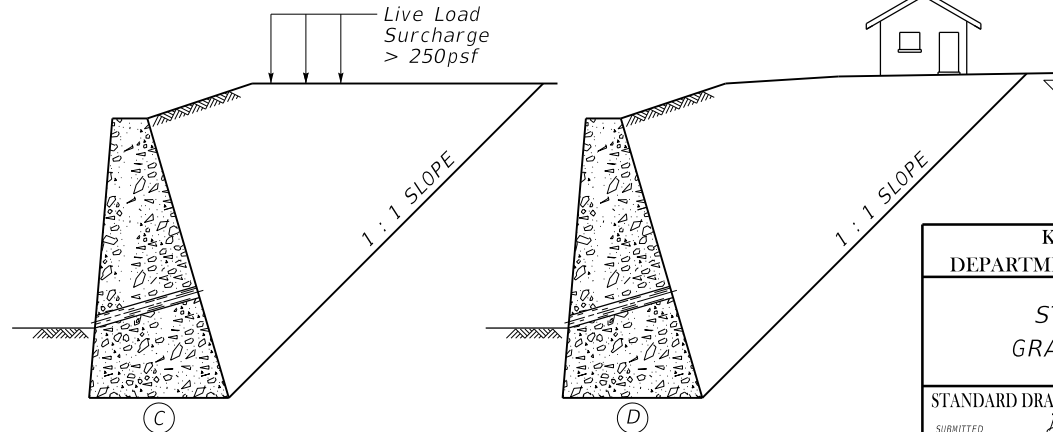

KENTUCKY DEPARTMENT OF HIGHWAYS	
STANDARD GRAVITY WALL	
STANDARD DRAWING NO. BGX-023	
SUBMITTED	DATE
APPROVED	DATE